

## Site Options Report Appendix 2– Preferred Areas Summary

Preferred Area 1		ID Number: PA1
<b>Site Address:</b>	Land at BAe/Land close to the existing Hatfield Quarry	
<b>District:</b>	St Albans and Welwyn Hatfield	
<b>Material Proposed for Extraction:</b>	Sand and Gravel	

Preferred Area 2

ID Number: PA2

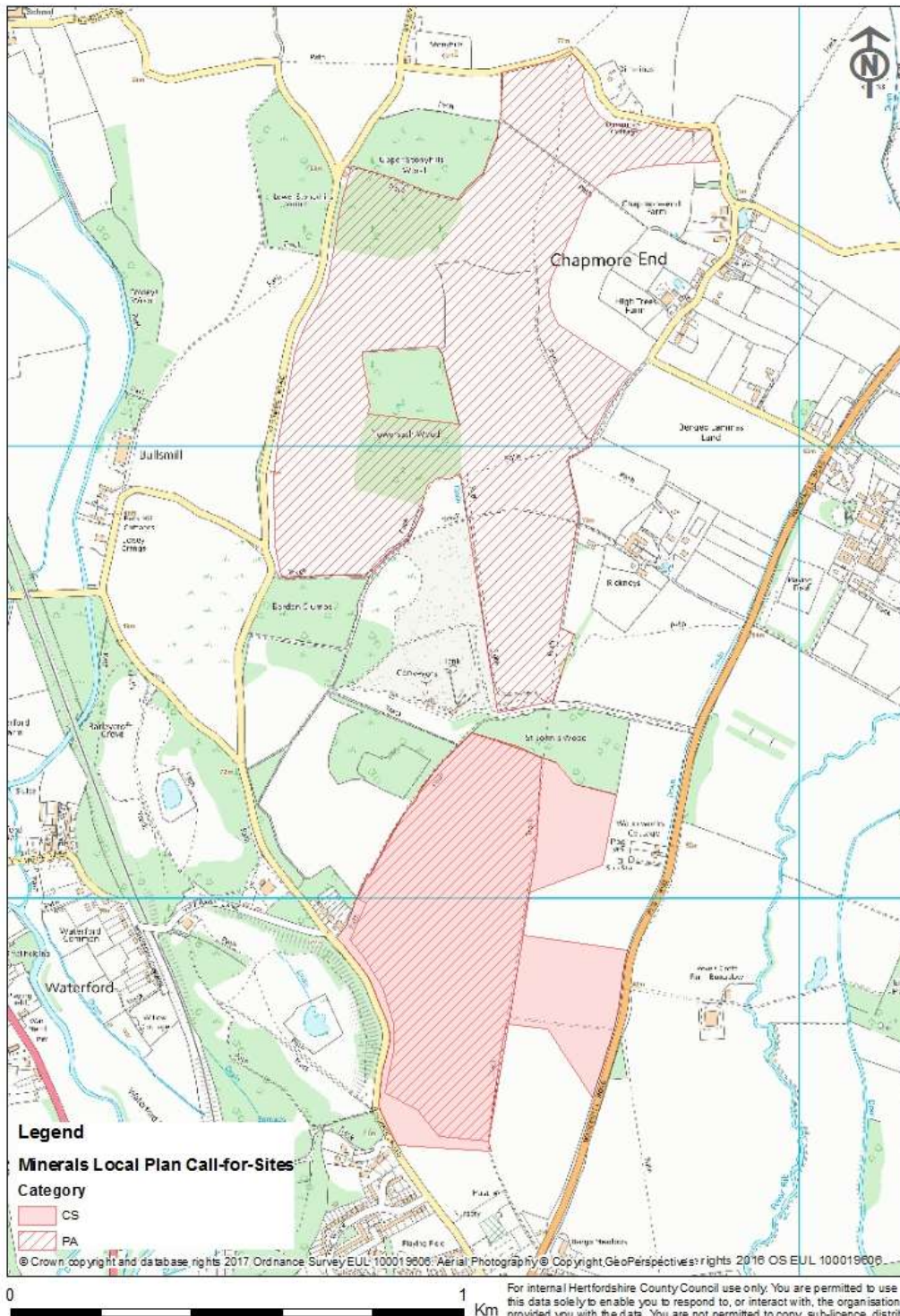

<b>Site Address:</b>	Land to the north of the existing Rickneys Quarry
<b>District:</b>	East Herts
<b>Material Proposed for Extraction:</b>	Sand and Gravel

**Preferred Area 3**

**ID Number: PA3**

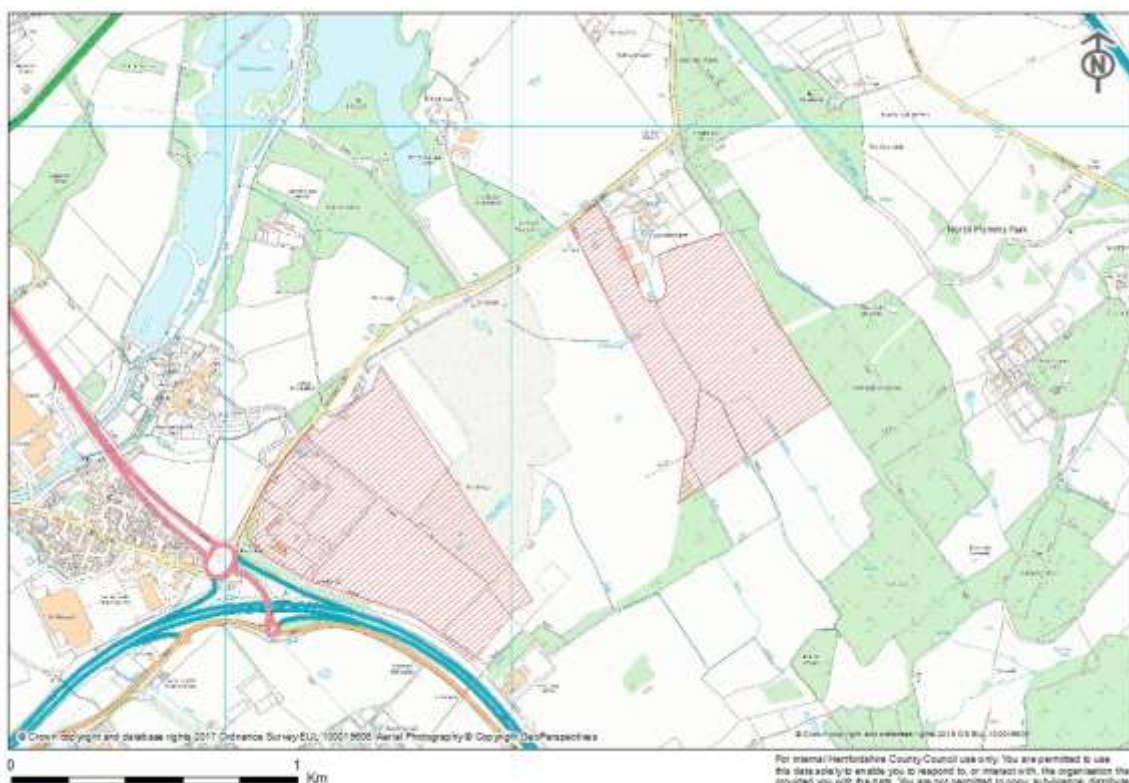

<b>Site Address:</b>	Land to the south-east of the existing Tyttenhanger Quarry
<b>District:</b>	Hertsmere
<b>Material Proposed for Extraction:</b>	Sand and Gravel